



Pre-school



Progression



Performance



Timetable Spring 2026



Tel: 01480 469711

www.danceschool.biz

www.melodymovement.com

Classes for 18 months to 18 years

Cambridge, Cambourne, Eddington, Histon, Marleigh, Willingham & St Ives

.... Preschool Melody Bear Ballet Tap Modern Dance ... Workshops ... Exams ... Shows ... Parties ...



Jill Bridger School of Dance, Melody Bear HQ, Unit 33 Stephenson Road, St Ives, Cambridgeshire PE27 3WJ

Office opening hours: 9.30 - 2.30 weekdays

Tel: 01480 469711

Jill Bridger School of Dance

Principal: Jill Bridger RAD Teach Dip., AISTD, MNATD

Established 1988

Tel: 01480 469711

Email: jill@danceschool.biz

www.danceschool.biz



Spring Timetable 2026

The timetable is subject to change and we will communicate any amendments as soon as possible.

MONDAYS	The Hub, High Street, Cambourne, CB23 6GW	Teacher: Grace Atyes
Time	Level	Age group
9.30 - 10.00	Little Bear Feet/Melody Movement Level 1	Age 18 months to 2½ years
10.00 - 10.30	Melody Movement Level 1B & Level 2	Age 2½ to 4 years

MONDAYS	The Hub, High Street, Cambourne, CB23 6GW	Teacher: Jill Bridger
Time	Level	Age group
4.05 - 4.45	Grade 1 Ballet	School years 3 & 4
4.45 - 5.30	Grade 4A Ballet	
5.30 - 6.15	Grade 5A Ballet	

MONDAYS	Marleigh Primary Academy, Marleigh Avenue, Cambridge, CB5 8YF	Teacher: Bernadette Lemon
Time	Level	Age group
3.45 - 4.15	MM Level 2/Preliminary First Ballet with Melody Bear	Age 3 to 5 years
4.15 - 4.45	Foundation Ballet with Melody Bear	School years 1
4.45 - 5.15	Junior Primary Ballet	School years 2 & 3
5.15 - 5.45	Grade 2A Ballet	School years 4+

MONDAYS	Melody Bear HQ, Unit 33 Stephenson Road, St Ives, Cambridgeshire PE27 3WJ	Teacher: Emma Louise Campbell
Time	Level	Age group
4.00 - 4.40	Grade 3B Ballet	School year 4 & 5
4.45 - 5.25	Ballet Extra Inter - includes preparation for soft-pointe work	For students new to Ballet Extra from Grade 2B upwards
NEW CLASS		
5.30 - 6.10	Grade 4A Ballet	
6.15 - 7.00	Grade 5A Ballet	

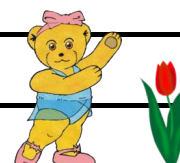

MONDAYS	Storey's Field Centre, Eddington Avenue, Cambridge CB3 1AA	Teacher: Emma Louise Campbell
Time	Level	Age group
10.00 - 10.30	Little Bear Feet/Melody Movement Level 1 - NEW 2026 INTAKE	Age 18 months upwards - TAKING NAMES FOR A NEW CLASS - START DATE 23 FEB 2026
10.30 - 11.00	Little Bear Feet/Melody Movement Level 1A	Age 18 months to 2½ years
11.10 - 11.40	Melody Movement Level 1B & Level 2	Age 2½ to 4 years

MONDAYS	Storey's Field Centre, Eddington Avenue, Cambridge CB3 1AA	Teacher: TBC
Time	Level	Age group
3.40 - 4.10	Melody Movement Level 1B & 2	Age 2½ to 4 years - TAKING NAMES FOR A NEW CLASS - START DATE - 13 APRIL 2026

TUESDAYS	Storey's Field Centre, Eddington Avenue, Cambridge CB3 1AA - Studio 1	Teacher: Jill Bridger
Time	Level	Age group
3.40 - 4.10	MM Level 2/Preliminary First Ballet with Melody Bear	Age 3 to 5 years
4.10 - 4.50	Grade 2A Ballet	School years 3 & 4
4.50 - 5.20	First & Foundation Tap & Modern	Reception to School year 2

TUESDAYS	St Andrew's Centre, School Hill, Histon, Cambridge CB24 9JE	Teacher: Bernadette Lemon
Time	Level	Age group
4.00 - 4.30	First Ballet with Melody Bear	Reception age
4.30 - 5.00	Junior Primary Ballet	School year 1 & 2
5.00 - 5.40	Grade 2A Ballet	School years 3 & 4

TUESDAYS	Melody Bear HQ, Unit 33 Stephenson Road, St Ives, Cambridgeshire PE27 3WJ	Teacher: Grace Atyes
Time	Level	Age group
4.00+	Private lessons - by arrangement	



WEDNESDAYS	Melody Bear HQ, Unit 33 Stephenson Road, St Ives, Cambridgeshire PE27 3WJ	Teacher: Grace Atyes
Time	Level	Age group
9.45 - 10.15	Little Bear Feet/Melody Movement Level 1A	Age 18 months to 2½ years - taking names for new intake
10.30 - 11.00	Melody Movement Level 1B & Level 2	Age 2½ to 4 years

WEDNESDAYS	Melody Bear HQ, Unit 33 Stephenson Road, St Ives, Cambridgeshire PE27 3WJ	Teachers: Emma Louise Campbell
Time	Level	Age group
2.00 - 2.30	Melody Bear's Combo class: (Ballet, tap & modern) Level 1 & 2 Melody Movement, Tip Tap Toe & Groovy Moves	Age 2 to 4 years
4.00 - 4.30	First/Foundation Combo with Melody Bear (Ballet, tap & modern)	Reception & year 1
4.30 - 5.00	Junior Class Award Modern & Class Award Tap	School years 2+ & children previously in 4.30 class
5.00 - 5.30	Class Award Modern & Preliminary Tap	School year 3+ & children previously in 5.00 class
5.30 - 6.10	Grade 2 Tap & Grade 2 Modern	School years 5+ & children previously in 5.30 class
6.10 - 6.55	Grade 4 Modern & Grade 3 Tap	
6.55 - 7.30	Advanced Modern & Senior Tap	

WEDNESDAYS	Storey's Field Centre, Eddington Avenue, Cambridge CB3 1AA - Studio 1 & 2	Teachers: Bernadette Lemon - studio 1 & Jill Bridger - Studio 2
Time	Level	Age group
3.45 - 4.15	First Ballet with Melody Bear (studio 2)	Reception age
3.40 - 4.10	Foundation Ballet with Melody Bear	School year 1
4.10 - 4.40	Grade 1 Ballet	School year 2
4.40 - 5.20	Grade 2A Ballet	School years 3 & 4
5.20 - 6.00	Grade 3B Ballet	School years 5+
6.00 - 6.40	Grade 4A Ballet	

WEDNESDAYS	The Hub, High Street, Cambourne, CB23 6GW	Teacher: Jill Bridger
Time	Level	Age group
5.45 - 6.30	Grade 7 Ballet	



THURSDAYS	Cambourne Church, Jeavons Lane, Cambourne, Cambridge CB23 6AF	Teacher: Jill Bridger
Time	Level	Age group
3.55 - 4.25	MM Level 2/Preliminary First Ballet with Melody Bear	Age 3 to 5 years
4.25 - 4.55	Foundation Step Up/Junior Primary Ballet	School year 1 & 2
4.55 - 5.30	Grade 1 Ballet	School years 3 & 4

THURSDAYS	Dance Studio, Cambourne Village College, Sheepfold Lane, CB23 6FR	Teacher: Emma Louise Campbell
Time	Level	Age group
4.25 - 5.05	Grade 3A Ballet	School year 6
5.05 - 5.45	Grade 2B Ballet - <i>transitioning to Grade 3A in February 2026</i>	School year 5
5.45 - 6.30	Grade 4B Ballet	
6.30 - 7.15	Grade 6A Ballet	

THURSDAYS	Ploughman Hall, West Fen Road, Willingham, Cambridge, CB24 5LP	Teacher: Bernadette Lemon
Time	Level	Age group
4.00 - 4.30	First Ballet with Melody Bear	Reception
4.30 - 5.00	Junior Primary Ballet	School years 1 & 2
5.00 - 5.40	Grade 2A Ballet	School years 3 & 4
5.40 - 6.20	Grade 3B Ballet	
6.20 - 7.05	Grade 5A Ballet	

FRIDAYS	Blue School, Eastgate, Great Cambourne Cambridge CB23 6DZ	Teacher: Emma Louise Campbell
Time	Level	Age group
4.00 - 4.30	Melody Bear's Level 2/First Combo class (Ballet, tap & modern)	Age 3 to 4 (starting school in Sept 2026) & Reception age
4.35 - 5.05	Foundation Combo with Melody Bear (Ballet, tap & modern)	School year 1 & 2 & children previously in the 4.00 class
5.10 - 5.50	Grade 1 Modern & Grade 1 Tap	School year 3+ & children previously in the 4.30 class
5.50 - 6.30	Grade 2 Modern & Grade 2 Tap	School year 5+ & children previously In the 5.10 class

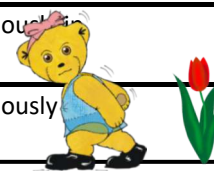

FRIDAYS	Melody Bear HQ, Unit 33 Stephenson Road, St Ives, Cambridgeshire PE27 3WJ	Teacher: Grace Atyes
Time	Level	Age group
9.15 - 9.45	Little Bear Feet/Melody Movement Level 1A	Age 18 months to 2½ years - TAKING NAMES FOR A NEW INTAKE - START DATE TBC
10.00 - 10.30	Melody Movement Level 1B	Age 2½ years to 3 years
10.45 - 11.15	Melody Movement Level 2	Age 3 to 4 & starting school in Sept 2026

SATURDAYS	The Annexe. Cambourne Church, Jeavons Lane, Cambourne, Cambridge CB23 6AF	Teacher: Rachel Bye
Time	Level	Age group
9.00 - 9.30	Melody Movement Level 1	Age 2 to 3 years
9.40 - 10.10	Melody Movement Level 2	Age 3 to 4 & starting school in Sept 2026
10.20 - 10.50	First Ballet with Melody Bear	Reception age
11.00 - 11.30	Foundation Ballet with Melody Bear	School year 1
11.35 - 12.10	Primary Ballet	School years 2 & 3
12.15 - 12.55	Grade 1 Ballet	School years 3 & 4

SATURDAYS	Melody Bear HQ, Unit 33 Stephenson Road, St Ives, Cambridgeshire, PE27 3WJ STUDIO 2 - UPSTAIRS	Teacher: Grace Atyes
Time	Level	Age group
8.30 - 10.00	Little Bear Feet/Melody Movement Level 1 - NEW 2026 INTAKE	Age 18 months upwards - TAKING NAMES FOR A NEW CLASS - START DATE FEB 2026
9.00 - 9.30	Melody Movement Level 1	Ages 2 to 3 years
9.35 - 10.15	Grade 3A Ballet	School year 6+
10.20 - 11.00	Grade 2B Ballet - <i>transitioning to Grade 3A in February 2026</i>	School year 5
11.05 - 11.45	Grade 1 Ballet	School year 3
11.50 - 12.30	Grade 2A Ballet - <i>downstairs studio</i>	School year 4



SATURDAYS	Melody Bear HQ, Unit 33 Stephenson Road, St Ives, Cambridgeshire, PE27 3WJ STUDIO 1 - DOWNSTAIRS	Teacher: Jill Bridger
Time	Level	Age group
8.50 - 9.20	Melody Movement Level 2	Age 3 to 4 & starting school in Sept 2026
9.25 - 9.55	First Ballet with Melody Bear	Reception age
10.00 - 10.30	Foundation Ballet with Melody Bear	School year 1
10.35 - 11.10	Junior Primary Ballet	School year 2

SATURDAYS	Galfrid Primary School, Galfrid Road, Cambridge, CB5 8ND, Studio 1	Teachers: 9.05 to 10.10: Emily Seale 12.10 onwards: Jill Bridger
Time	Level	Age group
9.45 - 10.15	MM Level 2/Preliminary First Ballet with Melody Bear	Ages 3 to 5 years
10.20 - 11.00	Grade 1 Ballet	School years 2 to 4
11.05 - 11.35	Melody Movement Level 1 & 2	Ages 2 to 3 years - TAKING NAMES FOR NEW INTAKE - START DATE TBC
12.10 - 12.55	Grade 6A Ballet	
12.55 - 1.40	Grade 8A Ballet	
1.40 - 2.25	Grade 8B Ballet	
2.30+	Exam coaching & Team JB - by arrangement	

SATURDAYS	Galfrid Primary School, Galfrid Road, Cambridge, CB5 8ND, Studio 2	Teacher: Bernadette Lemon
Time	Level	Age group
10.00 - 10.45	Grade 5A Ballet	
10.45 - 11.30	Grade 4A Ballet	
11.30 - 12.10	Grade 2B Ballet - <i>transitioning to Grade 3A in February 2026</i>	School year 5
12.15 - 1.00	Ballet Extra Inter - includes preparation for soft-pointe work	See teacher's recommendation and new students from Grade 2B upwards
1.05 - 1.50	Ballet Extra Senior 1 - includes soft-pointe work	See teacher's recommendation
1.50 - 2.35	Ballet Extra Senior 2 - includes pointe work	See teacher's recommendation
2.35 - 3.20	Ballet Extra Advanced- includes pointe work	For students previously in the 2.35 class
3.20+	Exam coaching & Team JB - by arrangement	

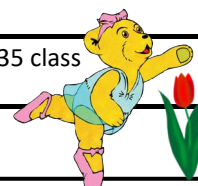

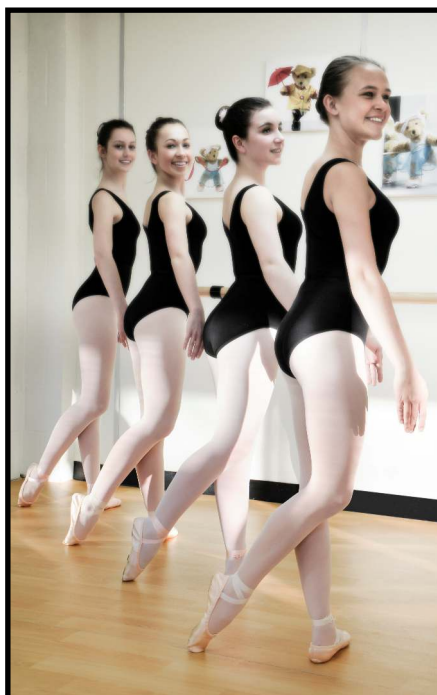

Telephone:
01480 469711



www.danceschool.biz
www.melodymovement.com
www.melodybear.com
jill@danceschool.biz